

Sure
Property Group
Cheltenham

35 VICTORIA HOUSE MAYHILL WAY, GLOUCESTER, GL1 3NW

PRICE £160,000

LEASEHOLD GLOUCESTER CITY COUNCIL TAX BAND B

35 Victoria House, Mayhill Way, GL1 3NW

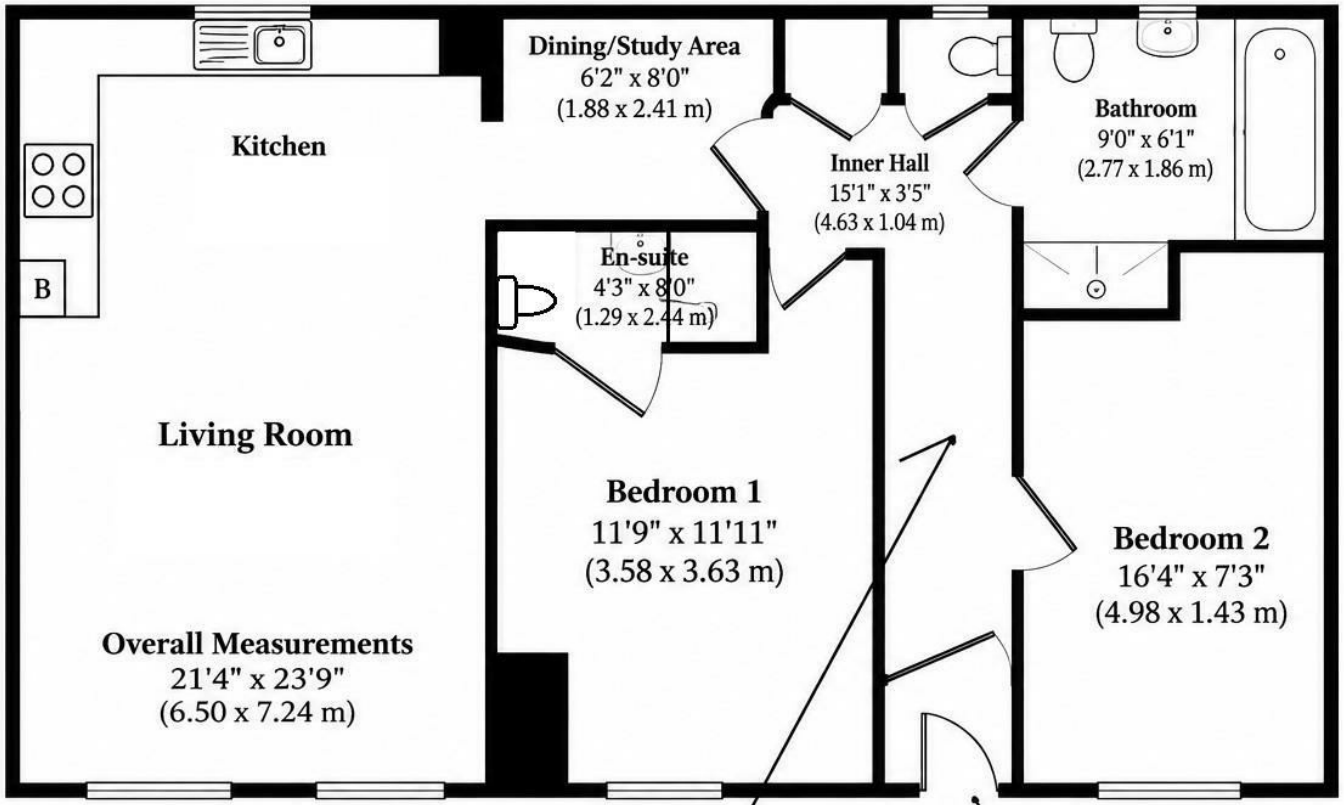

Approximate Gross Internal Area
871 sq ft / 80.9 sq m

Illustration for identification purposes only.
Measurements are approximate and not to scale.









Located close to Gloucester Royal Hospital this is a well presented ground floor apartment with its own entrance, double glazing, gas central heating and a GARAGE. The accommodation is of a generous size and offering entrance vestibule, entrance hall, TWO BEDROOMS & TWO BATHROOMS (bedroom one with en-suite shower room), family bathroom with bath and separate shower cubicle, living room open to the kitchen and with the added benefit of a study/dining room. NO CHAIN







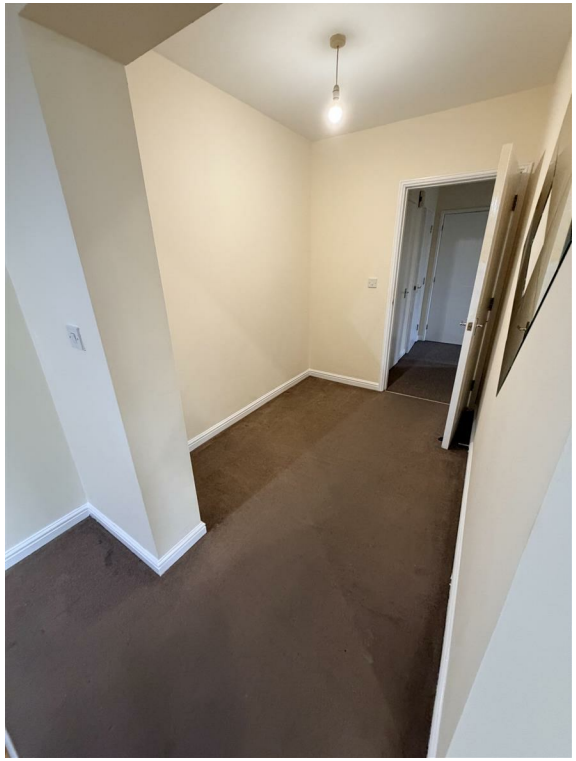











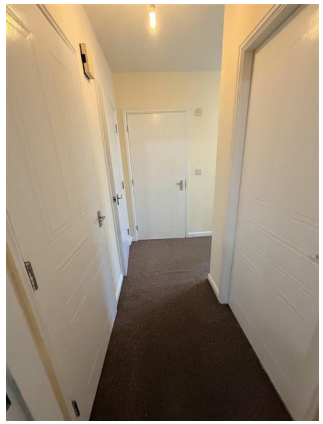

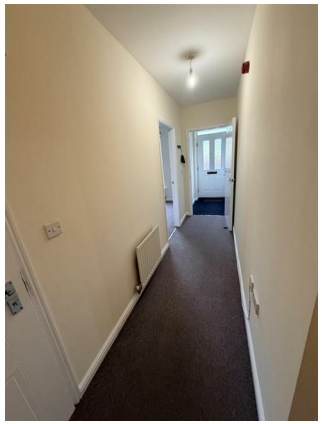



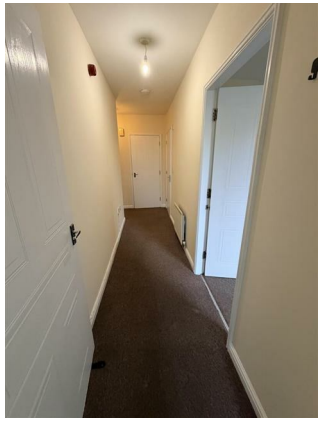







Local Authority	**Council Tax**
Gloucester	Band: B Annual Price: £1,832
Conservation Area	**Flood Risk**
No	Very low
Floor Area	**Plot Size**
882 ft^2 / 82 m^2	1.79 Acres (4 Plots)

Mobile Coverage		**Broadband**	
EE	●	Basic	11 Mbps
Vodafone	●	Superfast	40 Mbps
Three	●		
O2	●		

Satellite / Fibre TV Availability	
BT	✓
Sky	✓
Virgin	×

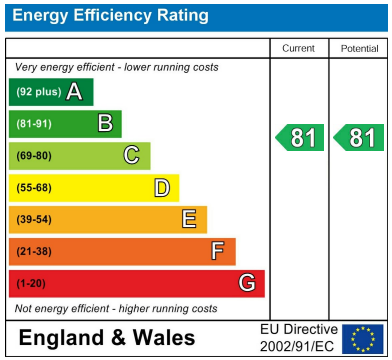

Sure Property Group
23 Bath Street
Cheltenham
GL50 1YA
01242 241200
info@surecheltenham.co.uk